Department of Environmental Conservation
Administration and Innovation Division

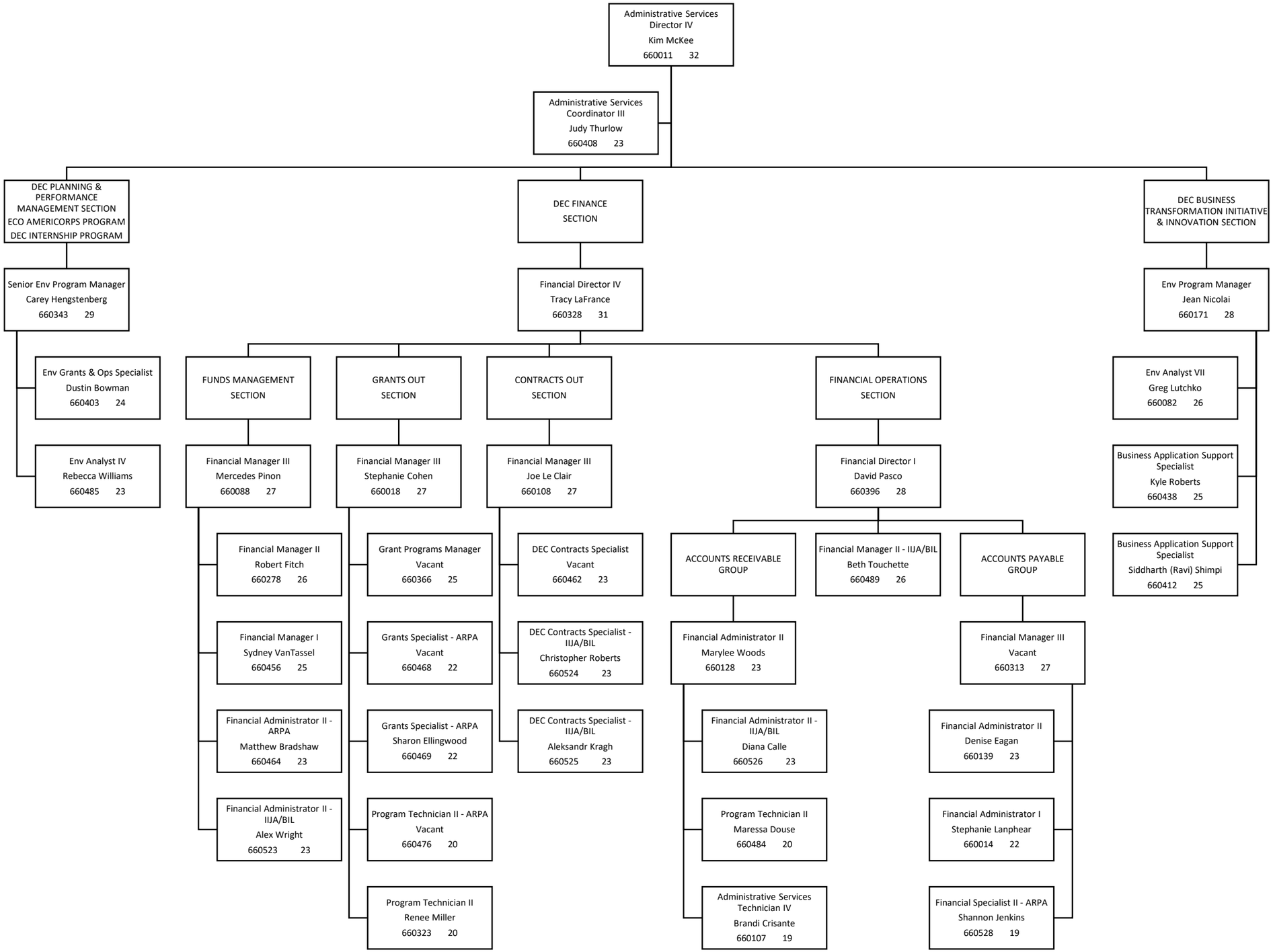

Updated 4/3/2024