Department of Environmental Conservation
Drinking Water & Groundwater Protection Division

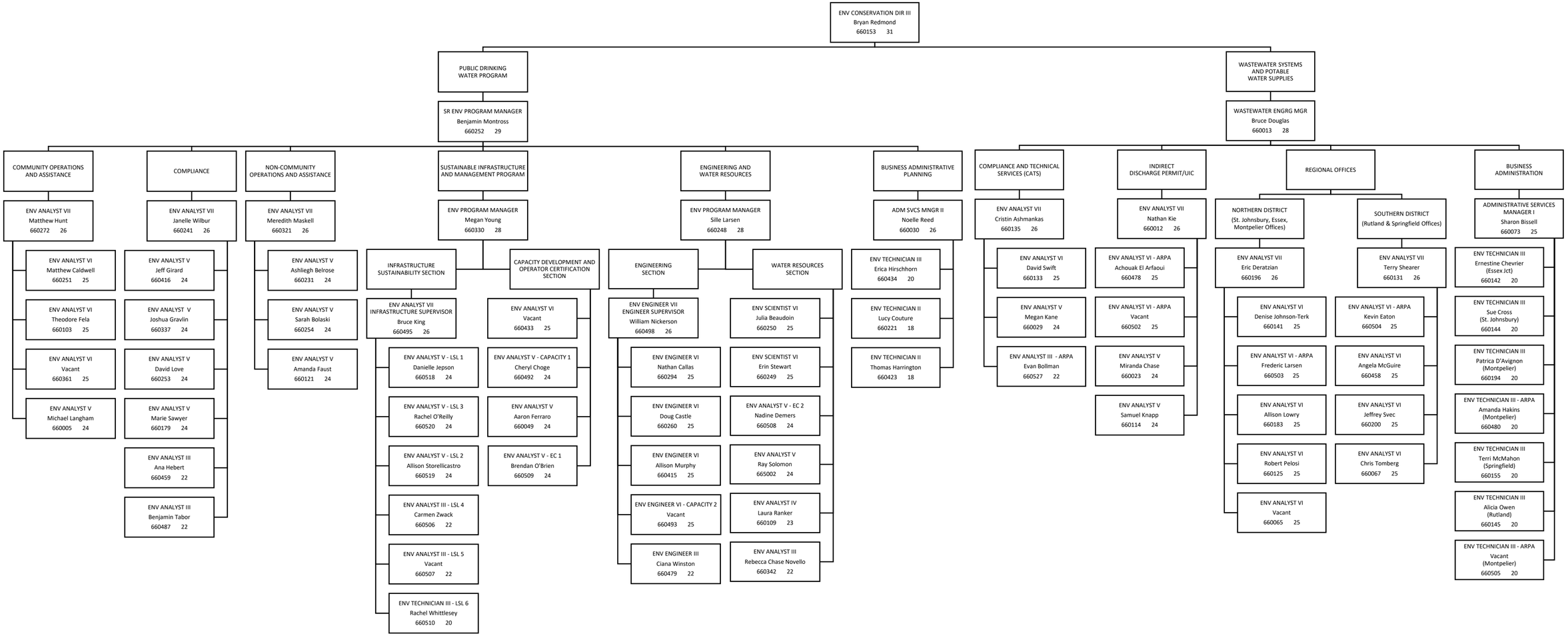

Updated 4/10/2024